

01-051-0028 SE corner of Binford & Monroe



05-120-0052 296 36th, Small lot, NW corner



13-081-0009 1850 E. 20th, narrow strip, South side



14-020-0001_NEAR Brooklin Edition – South side, F Ave. by Cahoon towards the RR track



11-035-0020_BEGIN North St., Washington to Jackson

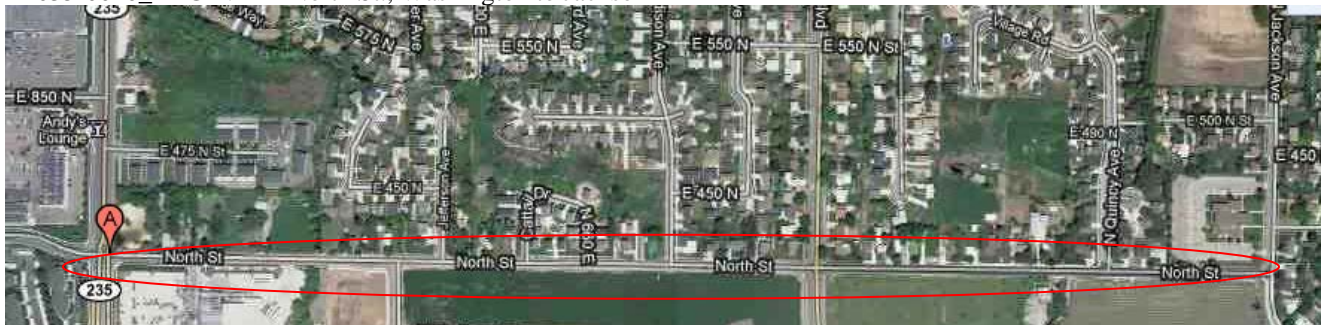

12-022-0030_BEGIN 1st, Adams to Jefferson



12-049-0022_BEGIN 7th, 733 E. to 866 E. – North side



12-091-0022_BEGIN 7th, West of Wall to end, both sides



12-120-0007_BEGIN Gibson, 18th to 12th



12-124-0039_BEGIN 17th, West of Wall to West City limits



13-007-0001_BEGIN Harrison Blvd., 9th to Canyon Rd., both sides



14-045-0001_BEGIN F Ave., 26th to 27th, East side



04-002-0028 Sullivan Triangle @ 3085 Quincy



04-008-0020_NEAR 32nd & Chatlain, Triangle in center easement



04-009-0014_NEAR Chatlain, Quincy to 32nd



04-011-0030_NEAR 32nd, 1100 E to the east ¼ block, South side



04-014-0026_NEAR Brinker Ave., Patterson to Healy



04-015-0006_NEAR Jackson Ave., 31st to 32nd, both sides



04-015-0013_NEAR Eccles Ave., 31st to 3150 S, East side



04-019-0015_NEAR Madison Ave, Patterson to 32nd, West side

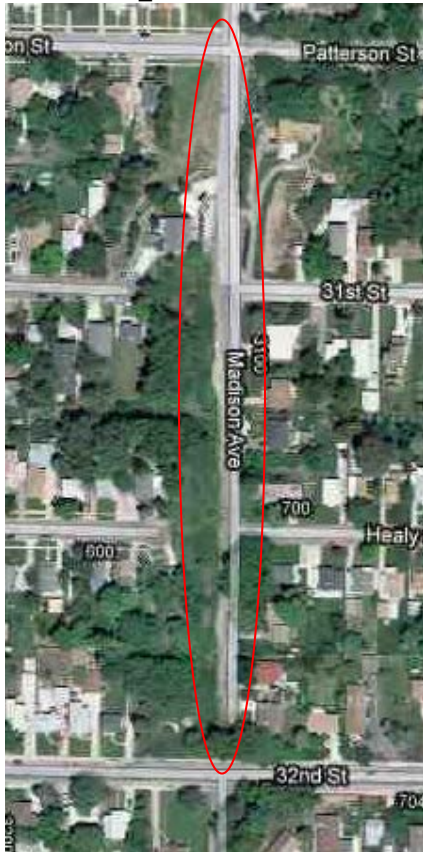

04-020-0043_NEAR 31st, 681 E to 672 E, behind guardrail



05-022-0001_NEAR

Skyline Dr., Country Hills to 36th

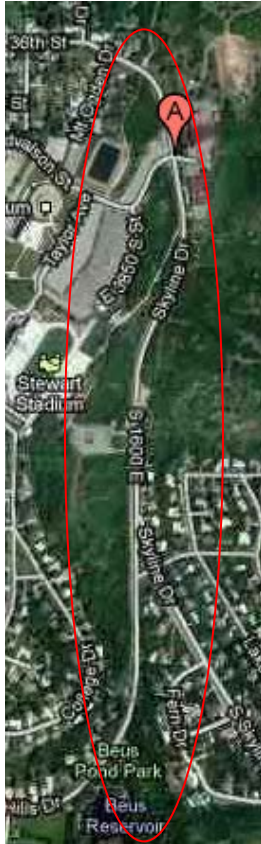

05-037-0023_NEAR

34th, Van Buren to Brinker



05-037-0027_NEAR Brinker, 34th to 35th



05-050-0001_NEAR Brinker Ave., 35th to 3550 S



05-125-0024_NEAR Pacific Ave., 34th to South City Limits



05-125-0085 Harris Ave., Stephens to Pacific



05-145-0017_NEAR Parker Dr., 33rd S to South City limits

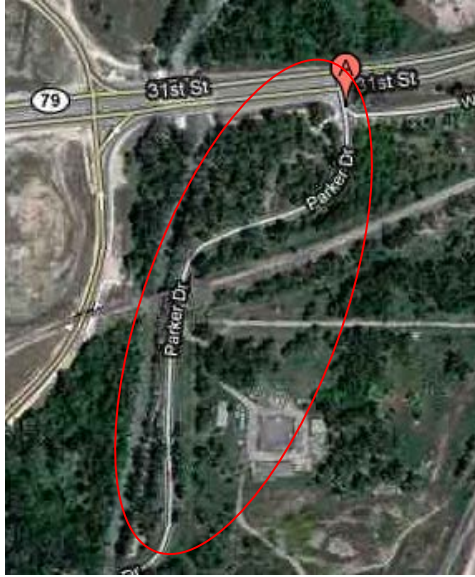

06-097-0012_NEAR 4600 So., Old Post Rd. to Fillmore, South side



07-004-0010_NEAR Shadow Valley Dr., east of Harrison park strip



11-044-0018_NEAR Jackson, 745 N to 660 N



11-046-0001_NEAR 1100 N Washington, NE corner (visibility problem)



12-002-0015_NEAR 3rd & Monroe, Canal access structure, west side



12-031-0004_NEAR Monroe, 950 S to Canyon Rd., both sides



12-080-0026_NEAR Ogden Ave., 6th @ 450 E. to dead end



12-106-0017_NEAR Childs, S Of 9th, on hill

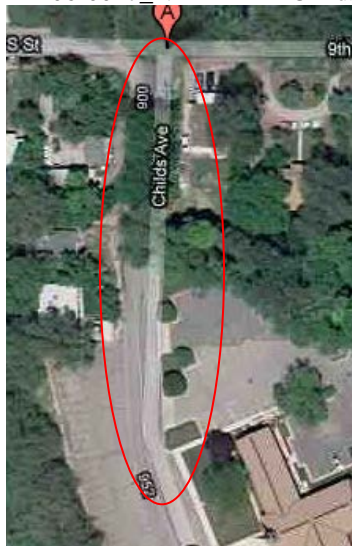

12-108-0001_PO 10th, W of Grant, on hill



13-056-0008_NEAR Canyon Rd., 1200 block, North side, park strip



13-056-0026_NEAR Mountain Rd., 1225 S to 1330 S, West side



13-068-0025_NEAR Mountain Rd., Sunview, South to 1160 Mountain Rd., East side



13-114-0001_NEAR Valley Drive, 20th to Park Blvd., shoulder



14-010-0007_NEAR Pacific, 21st SE Corner



14-017-0001_NEAR D Ave. & Cahoon, dead end



14-018-0019_NEAR E Ave. & Cahoon, dead end



14-019-0008_NEAR F Ave. & Cahoon, dead end



14-047-0017_NEAR 27th & G Ave., West side



14-057-0001_NEAR Madison, 3150 to Sullivan, East side



02-046-0002_PO Monroe, Park Blvd. to 1900 S, West side



02-046-0003 PO Park Blvd., Monroe to Washington, where needed

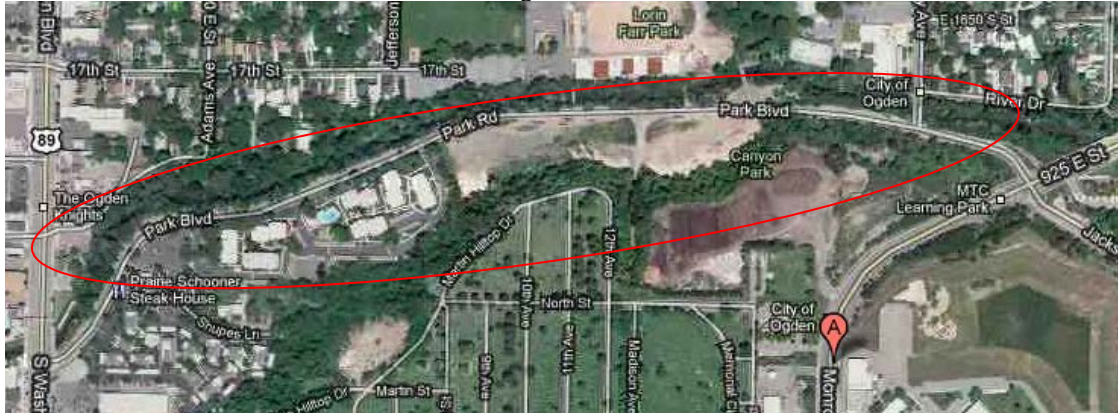

03-006-0014 PO 136 W. 22nd, Alley to Oak by biker house, 4' strip at west edge of dirt roadway



03-009-0012_PO Center Ave., 18th to 15th



03-038-0005_PO 20th & Grant, SE, east parking strip and 20' to east of walkway



04-002-0010_PO Quincy, Sullivan to Chatlain



04-002-0016_PO Patterson & Monroe, SE corner & hillside



04-003-0001_PO Monroe, Patterson to Sullivan



04-003-0006_PO Madison, Patterson to Healy



04-019-0014_PO Patterson & Madison – SW City lot



04-043-0010_PO 3175 S, Wall to Stephens, South side



06-102-0005_PO Country Hills Dr., Taylor to Skyline – without curb & gutter



12-075-0046_PO 2nd, west of Wall to RR tracks, both sides



12-090-0011 Grant, S of 8th, narrow strip on west side



12-099-0007_PO 13th, Gibson to Pacific



12-101-0014_PO Pacific, 18th to 12th



12-106-0018_PO 1151 Childs, West side, church to Fred Myer Parking



12-108-0003_PO Grant, 982 S to 10th, West side



13-038-0038_PO Canyon Rd., Brinker to Monroe, several spots

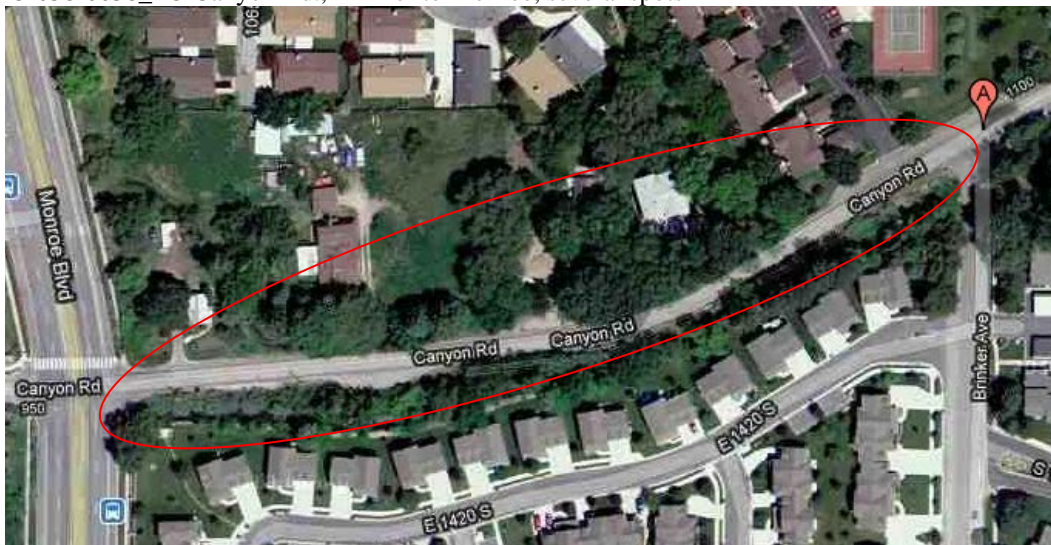

13-040-0030_PO River Dr., east of Gramercy to Fowler South side



13-043-0049_PO Monroe, 16th to Deerwalk, lot



13-072-0011_PO South Side, 1400 Canyon Rd, by sewer easement



14-014-0008_PO Exchange Rd., B Ave. to 897 W



14-015-0023_PO B Ave., 24th to Exchange Rd.



14-023-0007_PO A Ave., 24th to 2550 S East side



14-027-0023_PO 2335 C Ave.



14-038-0006_PO Kershaw, East of Pennsylvania to H Ave.



15-100-0005_PO 33rd S, Pennsylvania to West City Limits



15-102-0009_PO Midland Dr., 2550 S to City Limits, South side by ditch



15-134-0015_PO 2650 S 1600 W, ROW around gates

