

Addendum

ADD-001.0

Reason: Coordination

Date: Wed September 24, 2025

This Addendum shall be considered part of the Contract Documents and Project Manual for the above mentioned project as though it had been issued at the same time and shall be incorporated integrally therewith. Where provisions of the following supplementary data differ from those of the original Contract Documents and Project Manual, the Addendum shall govern and take precedence.

COUNTERTOP MATERIAL CHANGE

Specified countertop material has been discontinued. Replace with Cambria Quartz, color: Copeland. See attached revised finish legend on sheet A130.

Architectural:

**2025-09-24 ADD01 Architectural
sheets.pdf
09/24/2025**

END OF ADD-001.0

Issued By: **VCBO Architecture:** Marilee Vicencio

cc:
Janene Eller-Smith
Monica Kapp
Becca Ashton
Marilee Vicencio
Whitney Ward

VCBO Architecture
VCBO Architecture
VCBO Architecture

janeneeller-smith@ogdencity.gov
monicakapp@ogdencity.gov
bashton@vcbo.com
mvicencio@vcbo.com
wward@vcbo.com

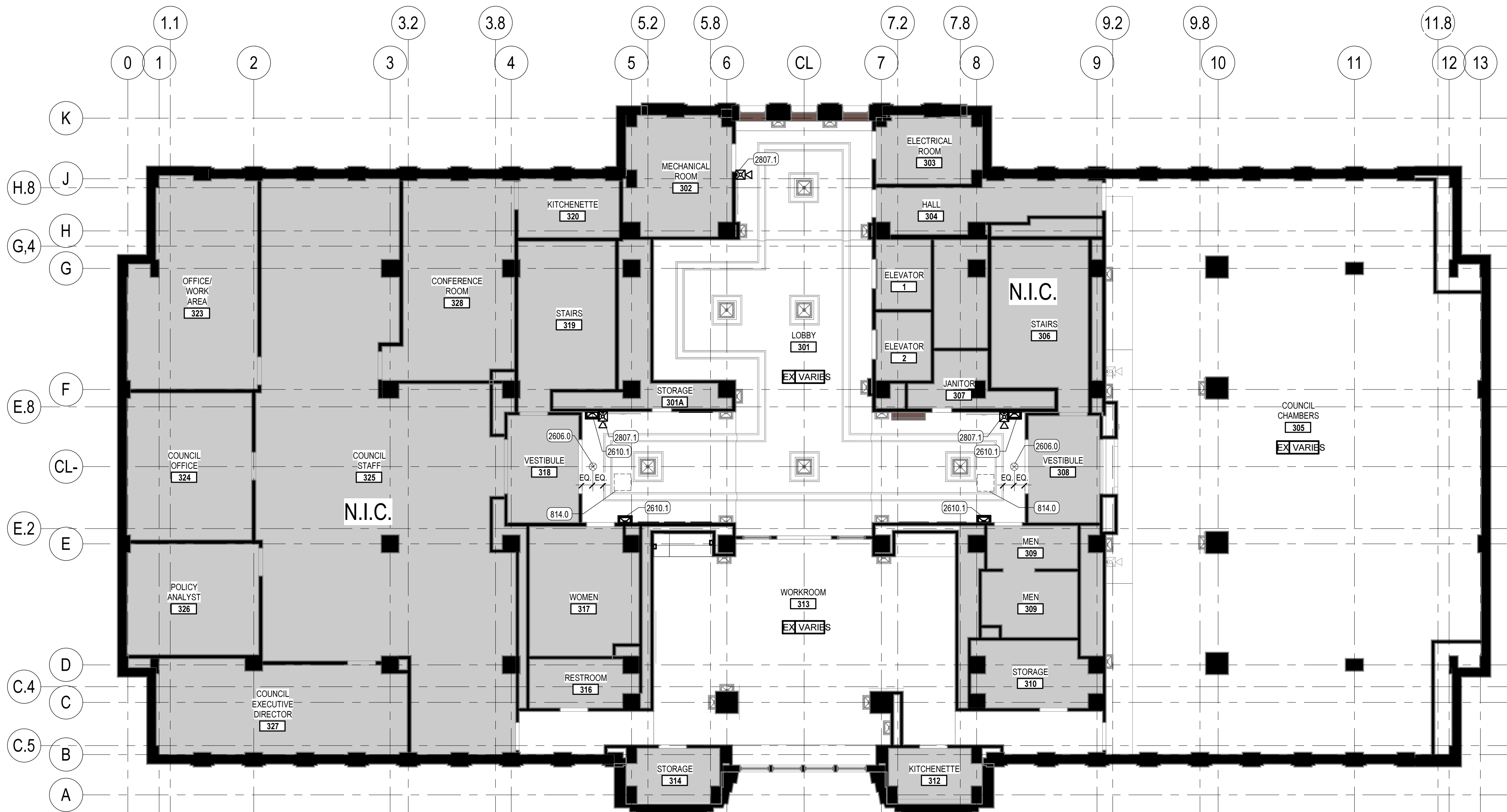
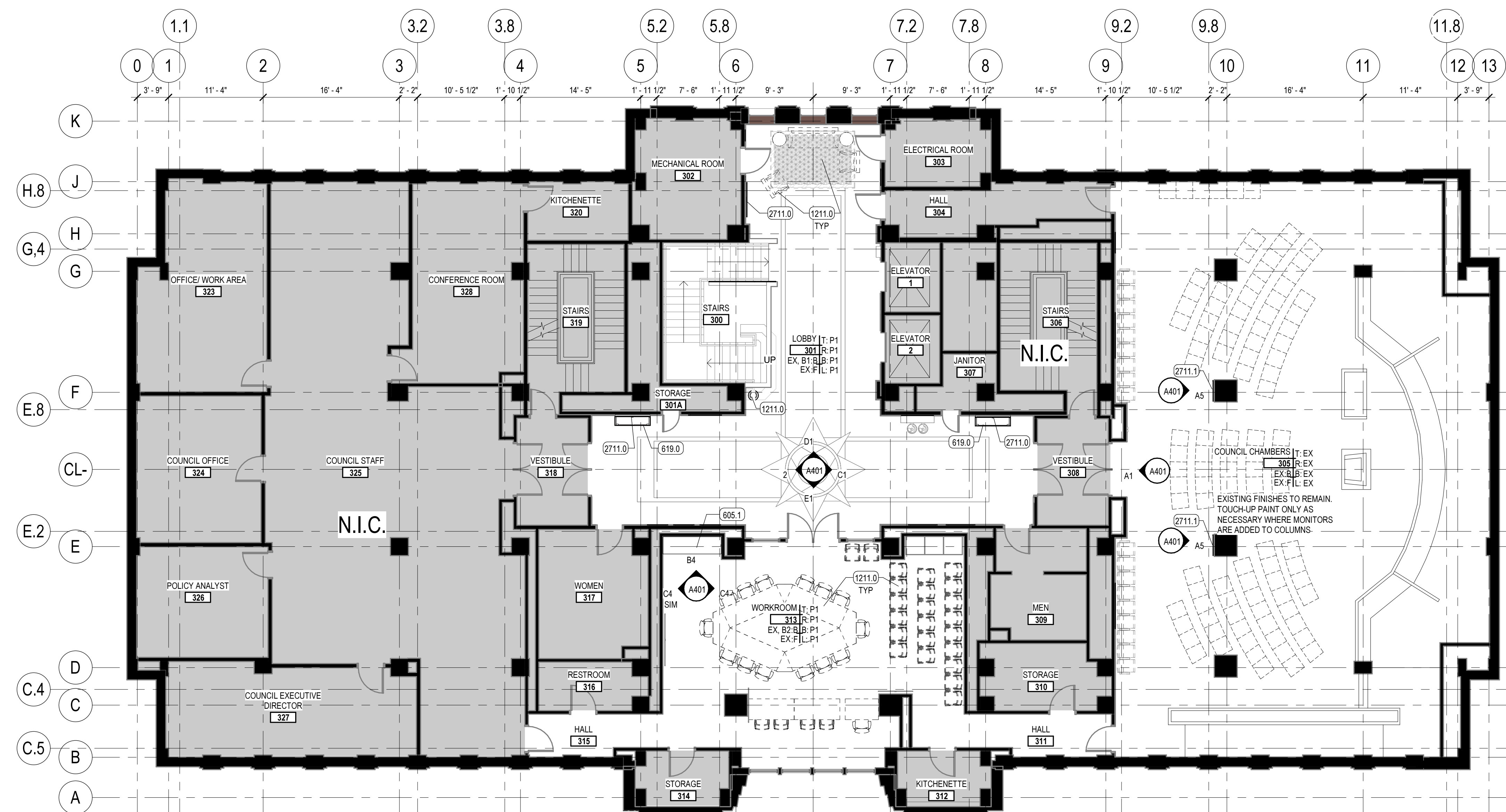

FINISH KEY					
MARK	DESCRIPTION	MANUFACTURER	NAME	COLOR/ FINISH	COMMENTS
FLOOR					
EX	EXISTING FLOOR	-	-	-	EXISTING FLOOR TO REMAIN- PROTECT DURING DEMOLITION
BASE					
B2	HARDWOOD BASE	-	HARDWOOD BASE	MATCH COLOR AND GRAIN OF ADJACENT EXISTING WOOD BASE	AT TOE KICK OF NEW CABINET. MATCH S3
EX	EXISTING BASE	-	-	-	EXISTING BASE FINISH TO REMAIN
PAINT					
EX	EXISTING PAINT	-	-	-	PROTECT EXISTING PAINT TO REMAIN. TOUCH-UP AS NEEDED
P1	GENERAL PAINT	SHERWIN WILLIAMS	PROMAR 200, ZERO VOC, LATEX, EGGSHELL	CUSTOM COLOR TO MATCH BUILDING STANDARD,	COLOR FORMULA AVAILABLE ON REQUEST. PROVIDE DRAW-DOWN FOR REVIEW PRIOR TO PAINTING.
SURFACE					
S1	WOOD FINISH - VENEER AND SOLID TRIM	-	WOOD FINISH - CUSTOM MATCH TO EXISTING WOOD WAINSCOT IN LOBBY	MATCH COLOR AND GRAIN OF EXISTING WOOD CABINETS	PROVIDE SAMPLES FOR REVIEW PRIOR TO INSTALLATION
S2	COUNTERTOP AND BACKSPLASH	CAMBRIA	QUARTZ SURFACE	COPELAND	2CM THICK, POLISHED
S3	WOOD FINISH - VENEER AND SOLID TRIM	-	WOOD FINISH - CUSTOM MATCH TO EXISTING CABINETS IN WORKROOM	MATCH COLOR AND GRAIN OF EXISTING WOOD CABINETS	PROVIDE SAMPLES FOR REVIEW PRIOR TO INSTALLATION

GENERAL FINISH NOTES

1. FIELD VERIFY ALL DIMENSIONS BEFORE FABRICATION OF MILLWORK.
2. ALL NEW WOOD TRIM AND WOOD VENEER TO MATCH COLOR AND GRAIN OF EXISTING WOOD TRIM.
3. TRANSITIONS BETWEEN NEW AND EXISTING MILLWORK SHOULD BE WELL EXECUTED SO THAT NEW MILLWORK LOOKS LIKE A CONTINUATION OF THE EXISTING.
4. ALL COUNTERTOP AND BACKSPLASHES TO HAVE COORDINATING FINISHES.
5. PROVIDE A LEVEL 5 FINISH ON WALL AREAS THAT HAVE BEEN PATCHED/REPAIRED, AND A SMOOTH TRANSITION BETWEEN EXISTING WALLS AND ANY PATCHES.
6. EXISTING STRIPES AT LOBBY WALLS WILL BE REMOVED ON LEVEL 3 ONLY.

SYMBOL LEGEND

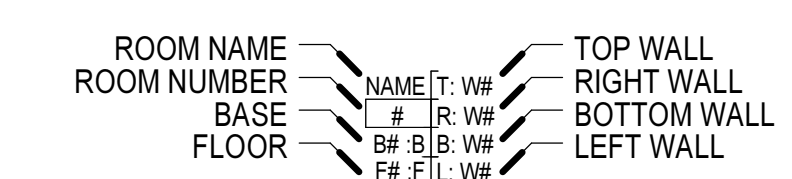

F SINGLE FINISH SYMBOLS INDICATE WHERE FINISHES ARE DIFFERENT FROM GENERAL ROOM FINISHES, OR PROVIDE ADDITIONAL FINISH INFORMATION. SEE FINISH KEY ON SHEET A130

↑ INDICATES DIRECTION OF GRAIN ON WOOD VENEER OR OTHER DIRECTIONAL FINISHES

KEY NOTES

- | | |
|--------|---|
| 605.1 | MILLWORK, WALL MOUNTED BASE CABINET WITH BLOCKING |
| 619.0 | MILLWORK, DISPLAY CASE |
| 814.0 | OPTIONAL 24"x24" ACCESS PANEL. INSTALL ONLY IF NEEDED FOR INSTALLATION OF NEW MONITORS IN HALLWAY |
| 1211.0 | FURNITURE, NIC |
| 2606.0 | EXIT SIGN, CEILING MOUNTED |
| 2610.1 | LIGHT FIXTURE, EXISTING RELOCATED |
| 2711.0 | WALL MOUNTED VIDEO MONITOR, 55 INCH |
| 2711.1 | VERTICAL WALL MOUNTED VIDEO MONITOR, 40 INCH |
| 2807.1 | FIRE ALARM HORN/STROBE, EXISTING RELOCATED |

GENERAL CEILING NOTES

1. ALL UNIDENTIFIED CEILING TYPES ON THE PLANS SHALL BE TYPE "A" AT 9"4" A.F.F.
2. GRID SUSPENSION SYSTEMS SHALL BE CENTERED WITHIN AREAS INDICATED, UNLESS NOTED OTHERWISE
3. REFER TO ARCHITECTURAL DRAWINGS FOR LOCATION OF MECHANICAL, GRILLS, AND TO MECHANICAL DRAWINGS FOR QUANTITIES AND TYPES
4. REFER TO ARCHITECTURAL DRAWINGS FOR LOCATIONS OF LIGHT FIXTURES AND TO ELECTRICAL DRAWINGS FOR QUANTITIES AND TYPES
5. MECHANICAL AND ELECTRICAL CONTRACTORS TO COORDINATE WORK WITH SPRINKLER CONTRACTOR TO AVOID CONFLICTS IN FIELD
6. ALL CEILING HEIGHTS ARE ELEVATION ABOVE TOP OF CONCRETE FLOOR SLAB
7. AT SOFFITS RECEIVING COLOR- PAINT ALL SIDES OF SOFFIT.

CEILING LEGEND

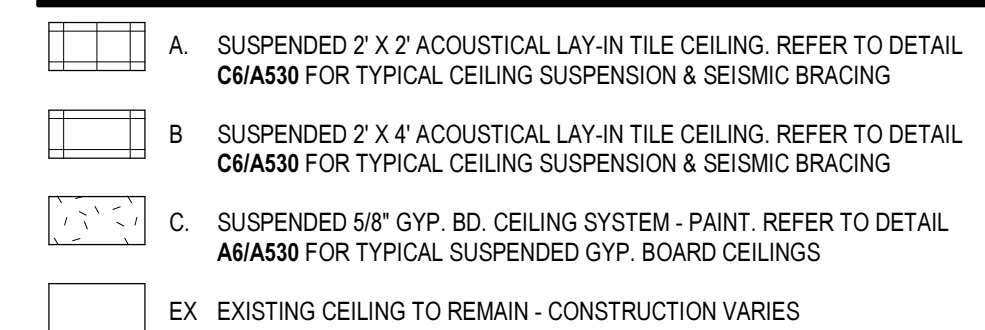

CEILING SYMBOLS

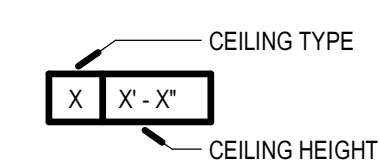

ELECTRICAL

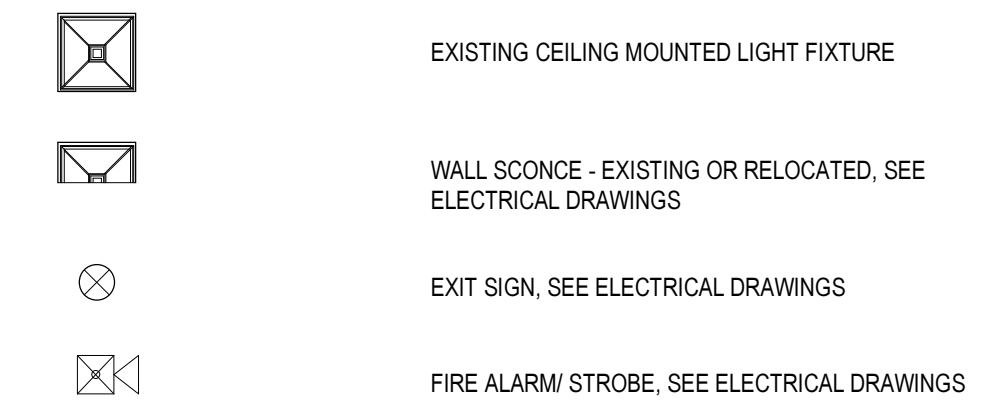

KEY PLAN

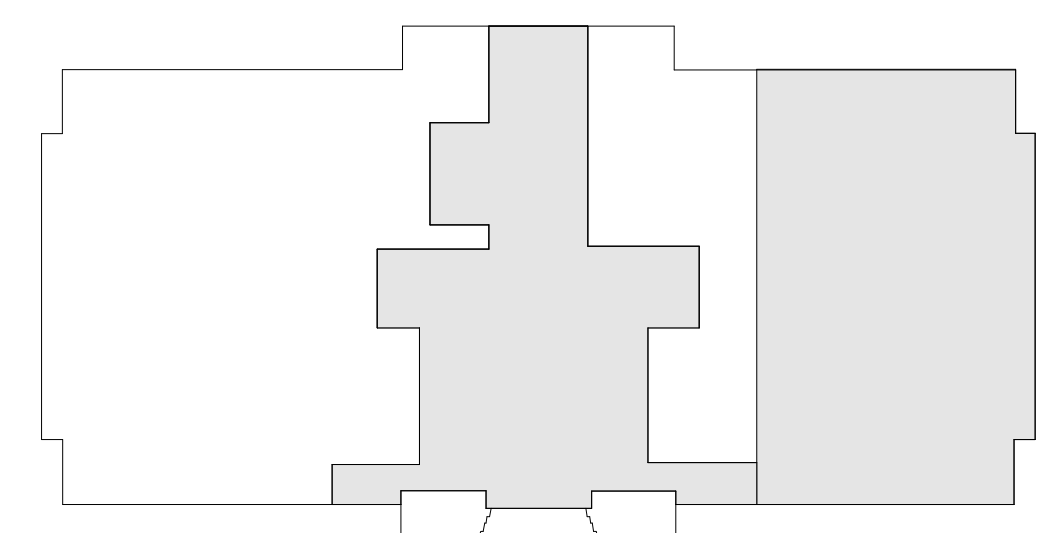

VCO

SALT LAKE CITY - HQ
524 SOUTH 600 EAST
SALT LAKE CITY, UT 84102
801.575.8800

ST. GEORGE
20 N. MAIN ST. #103
ST. GEORGE, UT 84770
435.522.7070

WVBO.COM

VCBO NUMBER: 20530.03
CLIENT NUMBER: 00000
DATE: AUGUST 27, 2025

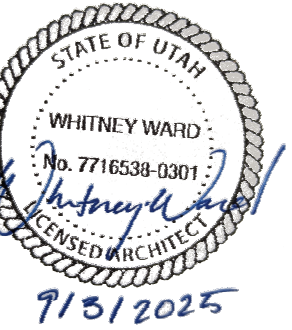

REV	DATE	DESCRIPTION
1	09-24-25	ADDENDUM 1

**OGDEN MUNICIPAL BUILDING 3RD
FLOOR LOBBY REMODEL**
2549 SOUTH WASHINGTON BOULEVARD, OGDEN, UT 84401

FLOOR AND REFLECTED
CEILING PLANS - LEVEL 3

A130