



2025 Ogden City Landmarks Commission Scavenger Hunt



**Scavenger
Hunt
Submittals: 35**

**74% got all
the answers
correct!**



This house has Greek Revival detailing with its wide trim, cornice returns , divided windows, and molded porch posts. The house is constructed of brick and sandstone salvaged from the Matt S. and Mary Browning Mansion.

Answer

Wallace Ellis and Gene Browning Ellis House
1492 Marilyn Drive.

Built in 1937





This Period Cottage with Spanish colonial influences was home to the son of Ogden City Mayor David Eccles. He was also National Chef de Gare of the American Legion's "forty-and-eights."

Answer

Spencer and Hope Eccles Residence
1476 27th Street

Built in 1927





This is the first house built within the survey boundary that is remaining. The house was built in 1920 in the colonial revival style – six years before the area was subdivided into the Oak Crest Park Addition.

Answer

2732 Polk Avenue

Built in 1920



This house has decorative brick work, a Tudor arched doorway, and a large front porch supported by brick columns. One of the main defining features of the home is the eyebrow dormer.

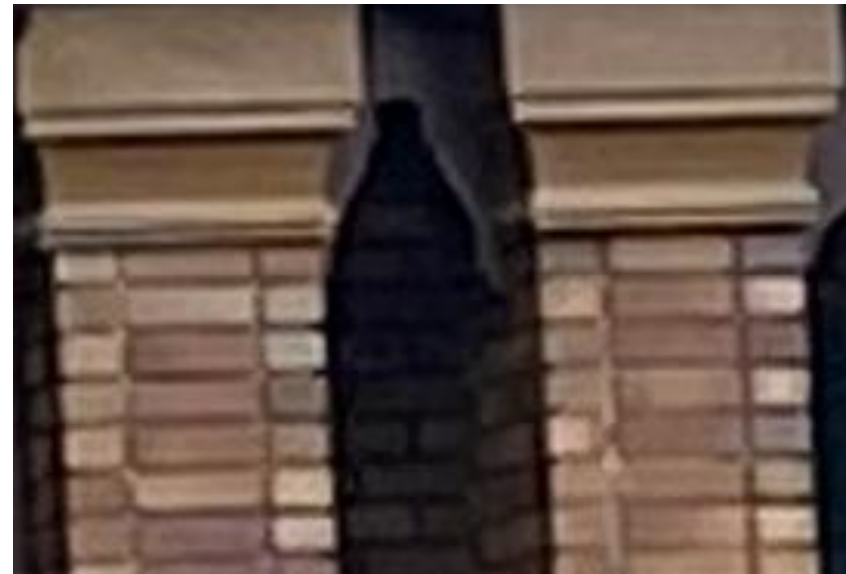

Answer

Leo L. Loll Residence
1413 Marilyn Drive

Built in 1927



This English Tudor Style home was designed by Art Shreeve and incorporates random stonework on the front elevation, a feature commonly used by Shreeve.



Answer

Charles T. & Norma Murrey Residence
1422 27th Street

Built in 1937



Built in 1937, this house is a significant example of the Art Moderne/Streamline style of architecture with its flat roof and rounded corners and helped continue the modernist trend of residential construction within Ogden at the time.



Answer

Joseph & Zina Behling Residence
1502 27th Street

Built in 1937





Built in 1945, this WWII-Era Cottage in the Minimal Traditional Style is an example of the shift in building styles after WWII. With the Great Depression, homes were often built with a single material, were one story and had medium-to low pitched roofs to address the increased need for low-cost quality housing.

Answer

1408 28th Street

Built in 1945



This Period Cottage is one of the best maintained examples of the French Norman style in Utah with its steeply pitched gable roof, conically roofed stucco tower, decorative brick patterns, and half-timbering.



Answer

Heber and Vera Scowcroft
1488 Beverly Drive

Built in 1932





This WWII-Era Cottage with neoclassical styling has been significantly altered with the added garage and 2nd floor living space. The house was home to Maude Dee Porter, Who ran the Red Cross Canteen at the Union Station during WWII.

Answer

1420 Marilyn Drive

Built in 1943



This English Tudor style Period Cottage has multiple triangular gables of varying heights, one of which is projecting from the corner turret.



Answer

Blaine V & Phyllis Glasmann Residence
1444 Marilyn Drive

Built in 1921



Time for
DRAWINGS!!